

NOTES:
 LOTS 1 AND 2 ARE A DIVISION OF PROPERTY DESCRIBED IN A DEED TO STEPHEN G. DALY & MAUREEN A. DALY RECORDED IN BK. 68083-74 (PL. BK. 436-10).
 THE PREPARATION OF THIS PLAN IS NOT INTENDED TO BE A CONFIRMATION TO THE TITLE OR OWNERSHIP OF THE PROPERTIES SHOWN.
 PROPERTIES SHOWN MAY BE SUBJECT TO EASEMENTS, RIGHTS OF WAY, RESTRICTIONS, RESERVATIONS OR OTHER LIMITATIONS WHICH MAY BE REVEALED BY AN EXAMINATION OF THE TITLE.
 THIS PLAN WAS PREPARED WITHOUT THE BENEFIT OF A TITLE REPORT AND IS SUBJECT TO ANYTHING ONE MIGHT REVEAL.

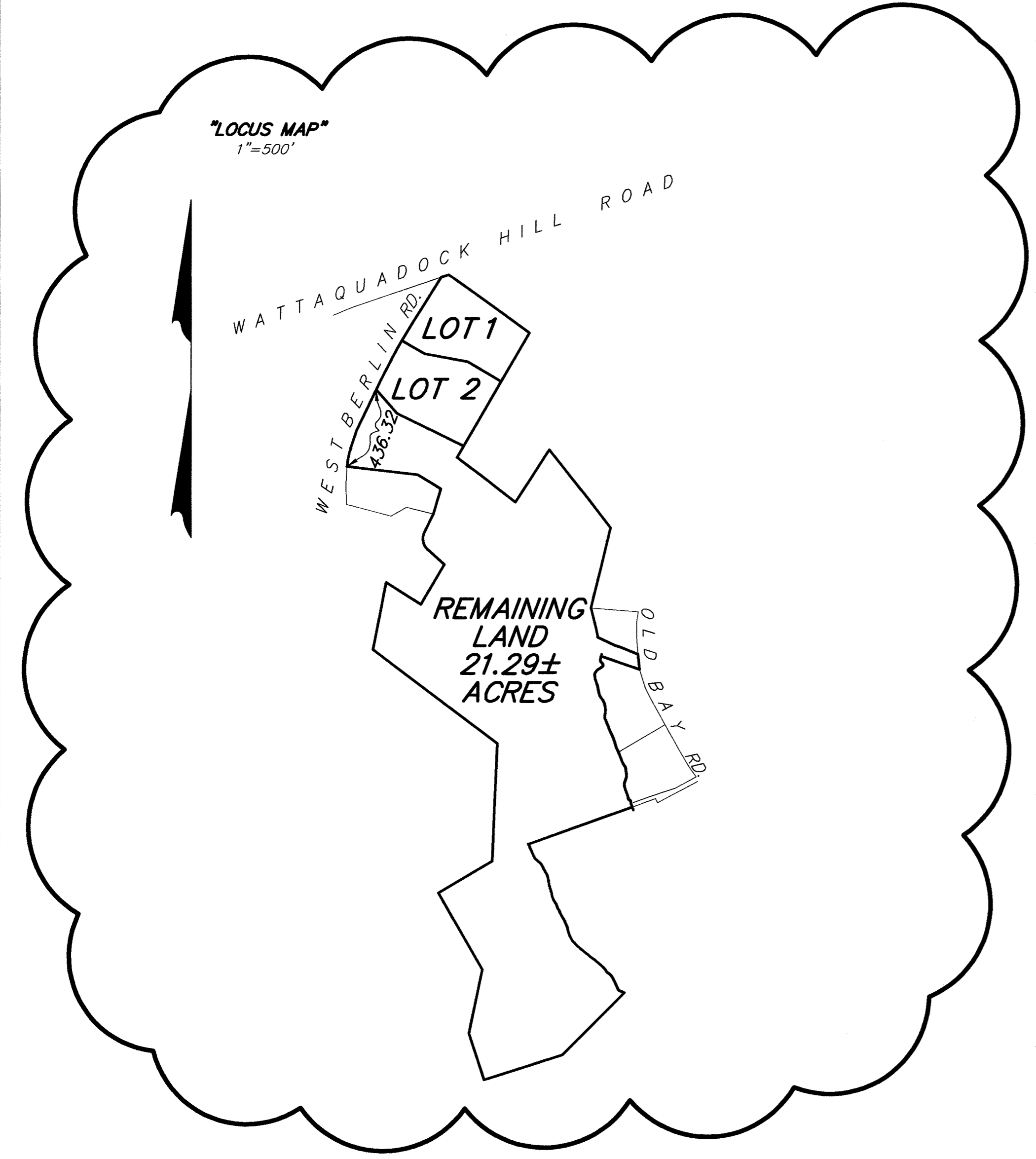

Bolton Planning Board	
APPROVAL UNDER SUBDIVISION CONTROL LAW NOT REQUIRED	
CH. 41, S. 81-P.	DATE:

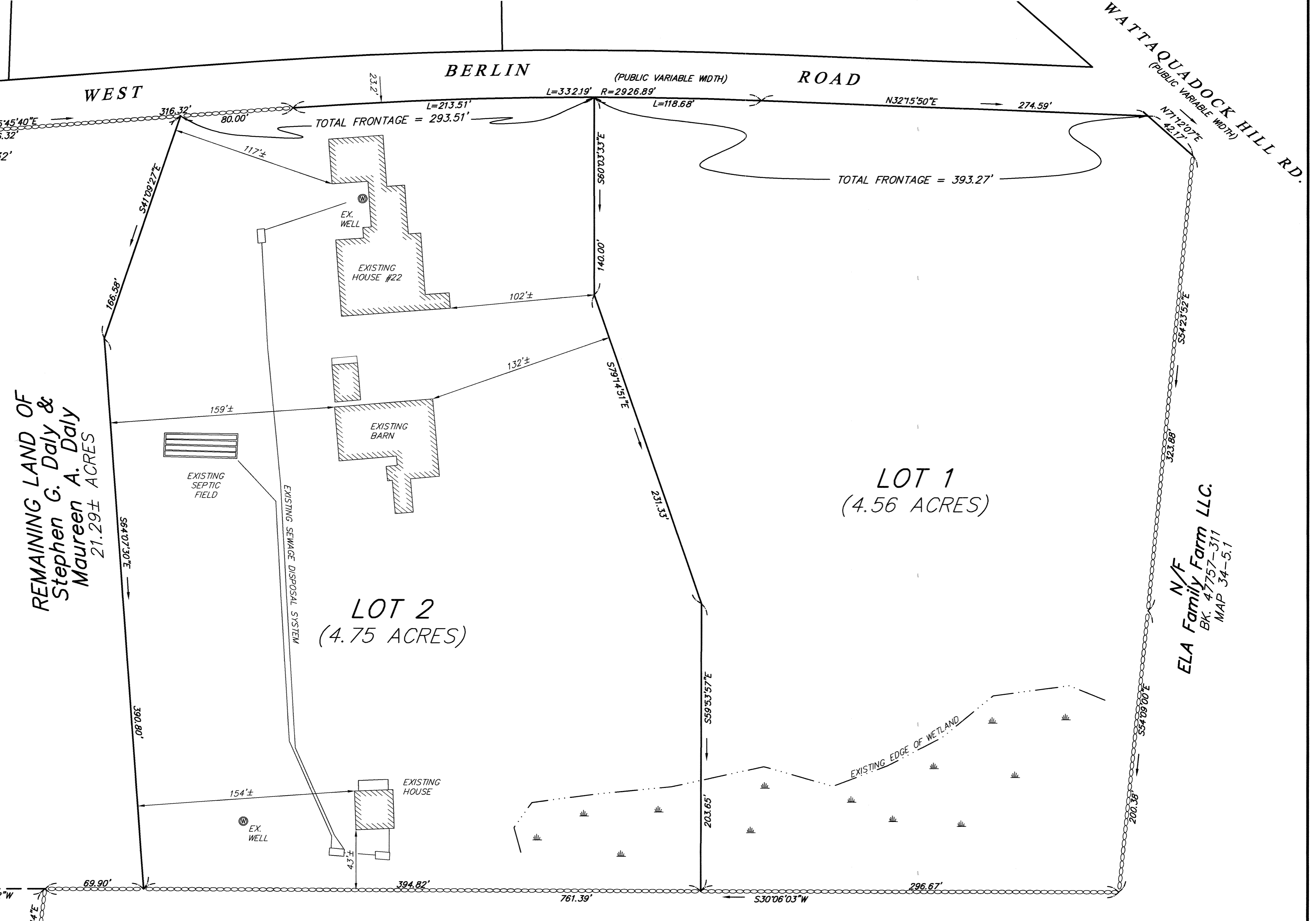

N/F
 ELA Family Farm LLC.
 BK. 47757-311
 MAP 34-5.1

OWNER/APPLICANT
 STEPHEN & MAUREEN DALY
 96 MARBLERIDGE ROAD
 NORTH ANDOVER, MA. 01845
 MAP 4B PARCEL 4

ZONING DISTRICT: RESIDENTIAL

PLAN OF LAND IN
Bolton, Mass.
 PREPARED FOR
Stephen & Maureen Daly
 SCALE: 1"=40' FEBRUARY, 2024
David E. Ross Associates, Inc.
 CIVIL ENGINEERS - LAND SURVEYORS
 ENVIRONMENTAL CONSULTANTS
 PO BOX 795-6 LANCASTER COUNTY RD, HARVARD, MA 01451
 (TEL. NO. 978-772-6232)
 JOB NO. 34215 SHEET 1 OF 1 PLAN NO. L-14745

1"=40'

I CERTIFY THAT THIS PLAN CONFORMS WITH THE RULES AND REGULATIONS OF THE REGISTERS OF DEEDS.

2/22/2024
 DATE

ROBERT T. CONWAY
 No. 56614
 PROFESSIONAL LAND SURVEYOR

ROBERT T. CONWAY
 SURVEYOR

SURV: SPM CALC: KRC DRAFTED: KRC CK'D: RTC NB: 836-12 DEED: 68083-74 REF: L-13085, L-14690, L-14732