

FRONT RIGHT RENDERED VIEW

**NOTE:**  
• COLORS ADDED FOR VISUAL PURPOSES ONLY,  
**NOT** FINAL / FINISHED PRODUCT

CUSTOMER APPROVAL SIGNATURE: \_\_\_\_\_ DATE: \_\_\_\_\_

Circle **B**  
Barn Co.

- *Equine Facility Specialists* -

489 Neck Road  
Lancaster, Massachusetts 01523  
tel. (978) 368-8400  
fax (978) 368-9130  
www.circleb.com

**ENGINEER DISCLAIMER**  
THE ENGINEER'S STAMP ON THIS DRAWING QUALIFIES THE STRUCTURAL DESIGN ONLY AND ASSUMES THAT THE FOUNDATION FOOTING BEARING SURFACE IS UNDISTURBED, OR PROPERLY COMPACTED, NON-ORGANIC SOIL WITH A MINIMUM BEARING ALLOWABLE OF 2000 PSF AND THAT ALL CONSTRUCTION WILL BE PERFORMED BY QUALIFIED CRAFTSMEN IN ACCORDANCE WITH THE 8TH EDITION OF THE MASSACHUSETTS BUILDING CODE. ON-SITE VERIFICATION OF CONSTRUCTION IS REQUIRED BY A QUALIFIED AGENT DURING DEMOLITION AND CONSTRUCTION TO VERIFY ASSUMPTIONS ARE CORRECT AND THAT CONSTRUCTION IS PROPERLY PERFORMED. IT IS THE CONTRACTOR'S OR OWNER'S RESPONSIBILITY TO ASSURE THAT TIMELY NOTIFICATION OF THE PROJECT PROGRESS IS PROVIDED SO THAT ADEQUATE PRESENCE OF QUALIFIED AGENT IS OBTAINED.

**PROPRIETARY NOTICE**  
THIS DRAWING SHEET AND CONTENTS HEREIN ARE THE PROPERTY OF CIRCLE B. USE OF THIS DRAWING'S CONTENT OR DESIGN CONCEPTS FOR PURPOSES OTHER THAN ESTIMATING, DRAWING PREPARATION, AND/OR MANUFACTURING FOR CIRCLE B SHALL BE CAUSE FOR LEGAL RECOURSE BY CIRCLE B BARN CO INC.

Chris Bechara  
50 Golden Run Road  
Bolton, MA 01740

SPECIFICATION

ARCHITECT

ENGINEER

CONTRACTOR

RENDERING

JOB # XXXX / XXXX

REVIEWED BY -

DRAWN BY TJM

DATE 1/10/2022

SHEET 2 OF 18



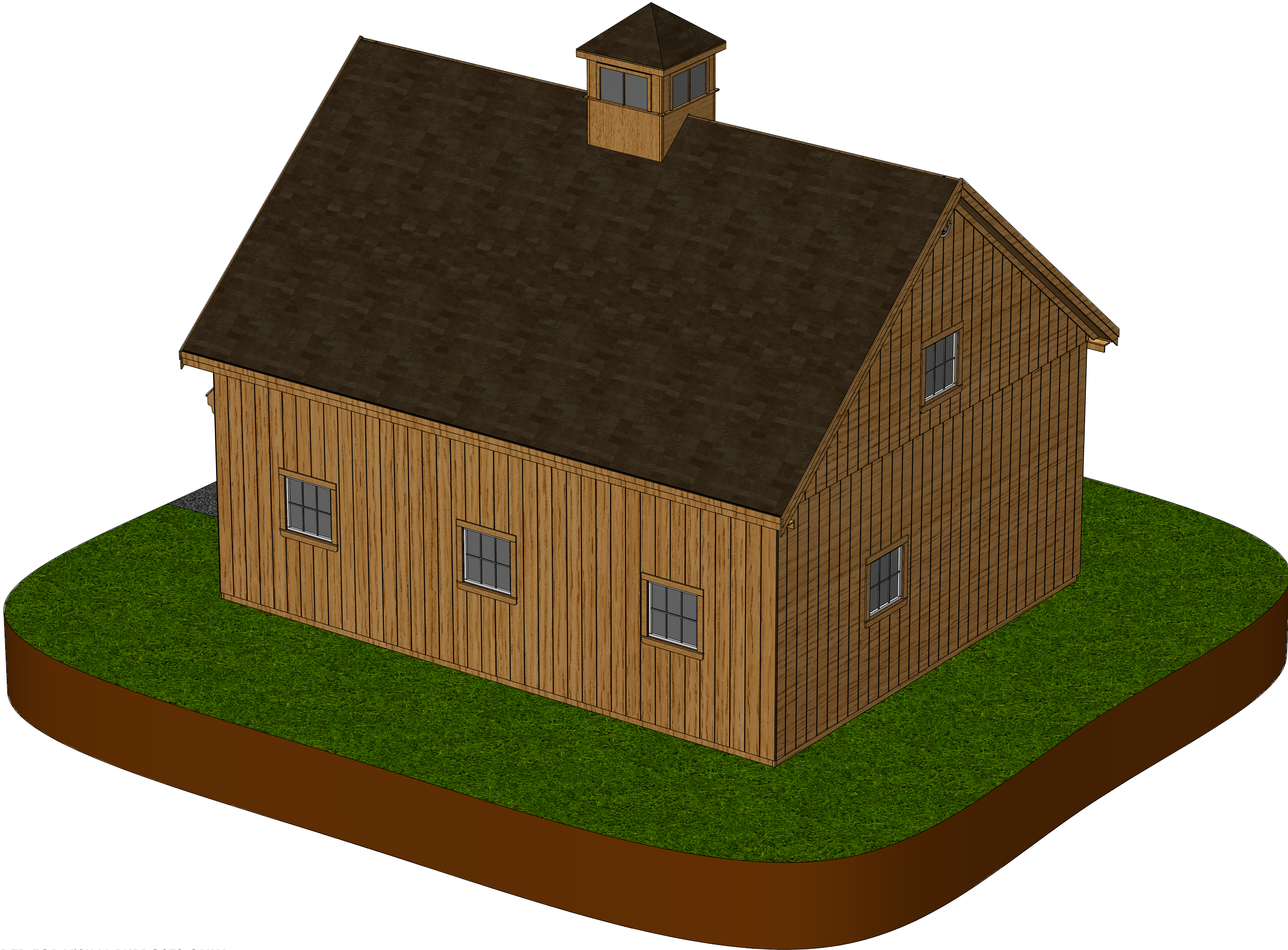

**NOTE:**  
• COLORS ADDED FOR VISUAL PURPOSES ONLY,  
**NOT** FINAL / FINISHED PRODUCT

REAR RIGHT RENDERED VIEW

CUSTOMER APPROVAL SIGNATURE: \_\_\_\_\_ DATE: \_\_\_\_\_

Circle **B**  
Barn Co.

- Equine Facility Specialists -

489 Neck Road  
Lancaster, Massachusetts 01523  
tel. (978) 368-8400  
fax (978) 368-9130  
www.circleb.com

**ENGINEER DISCLAIMER**  
THE ENGINEER'S STAMP ON THIS DRAWING QUALIFIES THE STRUCTURAL DESIGN ONLY AND ASSUMES THAT THE FOUNDATION FOOTING BEARING SURFACE IS UNDISTURBED, OR PROPERLY COMPACTED, NON-ORGANIC SOIL WITH A MINIMUM BEARING ALLOWABLE OF 2000 PSF AND THAT ALL CONSTRUCTION WILL BE PERFORMED BY QUALIFIED CRAFTSMEN IN ACCORDANCE WITH THE 8TH EDITION OF THE MASSACHUSETTS BUILDING CODE. ON-SITE VERIFICATION OF CONSTRUCTION IS REQUIRED BY A QUALIFIED AGENT DURING DEMOLITION AND CONSTRUCTION TO VERIFY ASSUMPTIONS ARE CORRECT AND THAT CONSTRUCTION IS PROPERLY PERFORMED. IT IS THE CONTRACTOR'S OR OWNER'S RESPONSIBILITY TO ASSURE THAT TIMELY NOTIFICATION OF THE PROJECT PROGRESS IS PROVIDED SO THAT ADEQUATE PRESENCE OF QUALIFIED AGENT IS OBTAINED.

REV #	REVISION	DATE
C	APPROVAL SET	1/10/2022

**PROPRIETARY NOTICE**  
THIS DRAWING SHEET AND CONTENTS HEREIN ARE THE PROPERTY OF CIRCLE B. USE OF THIS DRAWING'S CONTENT OR DESIGN CONCEPTS FOR PURPOSES OTHER THAN ESTIMATING, DRAWING PREPARATION, AND/OR MANUFACTURING FOR CIRCLE B SHALL BE CAUSE FOR LEGAL RECOURSE BY CIRCLE B BARN CO INC.

PROJECT	Chris Bechara 50 Golden Run Road Bolton, MA 01740
DESCRIPTION	RENDERING
JOB #	XXXX / XXXX
REVIEWED BY	-
DRAWN BY	TJM
DATE	1/10/2022
SHEET 3 OF 18	



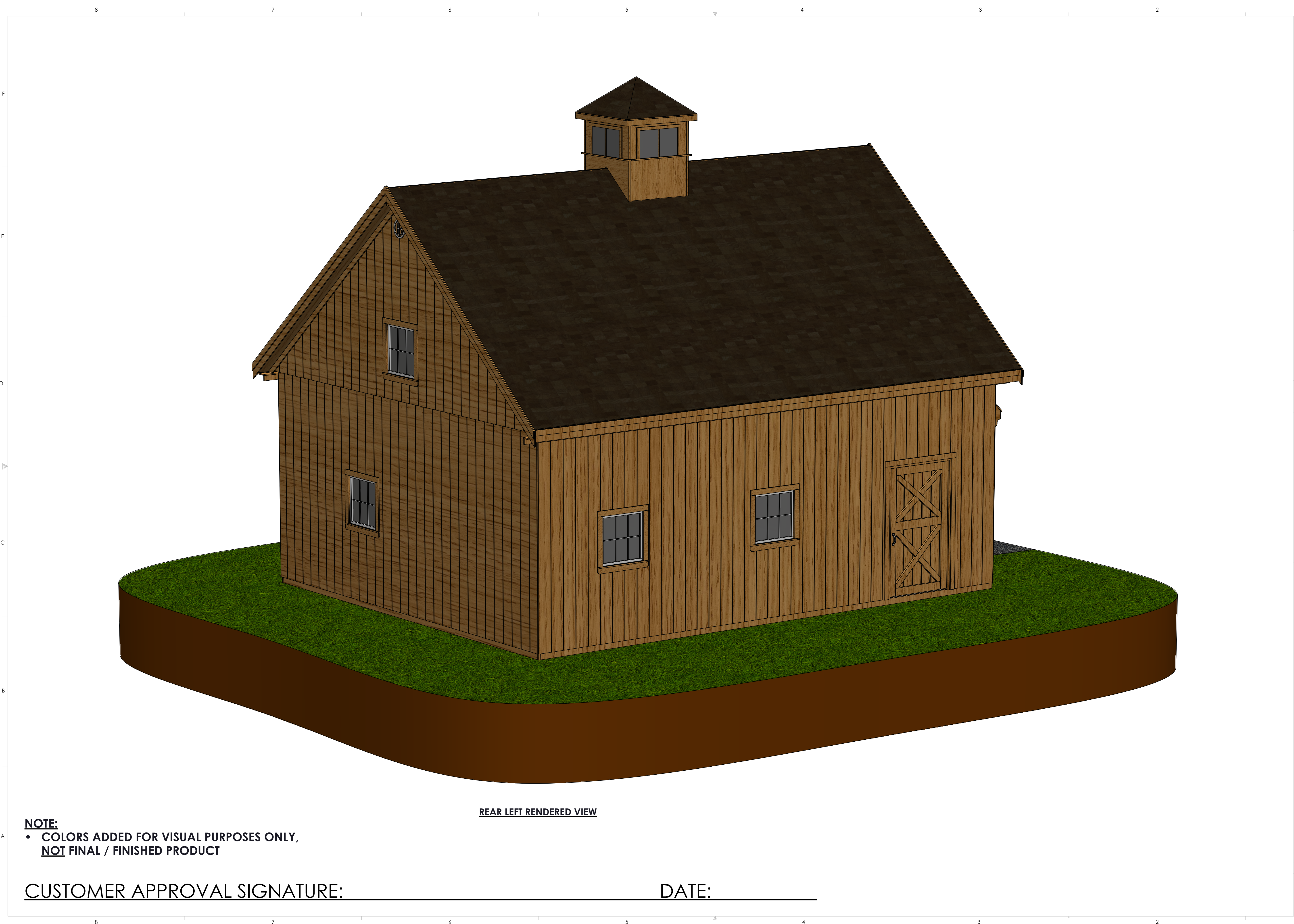

REAR LEFT RENDERED VIEW

**NOTE:**  
• COLORS ADDED FOR VISUAL PURPOSES ONLY,  
**NOT** FINAL / FINISHED PRODUCT

CUSTOMER APPROVAL SIGNATURE: \_\_\_\_\_ DATE: \_\_\_\_\_

Circle**B**  
Barn Co.

- *Equine Facility Specialists* -

489 Neck Road  
Lancaster, Massachusetts 01523  
tel. (978) 368-8400  
fax (978) 368-9130  
www.circleb.com

ENGINEER DISCLAIMER

THE ENGINEER'S STAMP ON THIS DRAWING QUALIFIES THE STRUCTURAL DESIGN ONLY AND ASSUMES THAT THE FOUNDATION FOOTING BEARING SURFACE IS UNDISTURBED, OR PROPERLY COMPACTED, NON-ORGANIC SOIL WITH A MINIMUM BEARING ALLOWABLE OF 2000 PSF AND THAT ALL CONSTRUCTION WILL BE PERFORMED BY QUALIFIED CRAFTSMEN IN ACCORDANCE WITH THE 8TH EDITION OF THE MASSACHUSETTS BUILDING CODE. ON-SITE VERIFICATION OF CONSTRUCTION IS REQUIRED BY A QUALIFIED AGENT DURING DEMOLITION AND CONSTRUCTION TO VERIFY ASSUMPTIONS ARE CORRECT AND THAT CONSTRUCTION IS PROPERLY PERFORMED. IT IS THE CONTRACTOR'S OR OWNER'S RESPONSIBILITY TO ASSURE THAT TIMELY NOTIFICATION OF THE PROJECT PROGRESS IS PROVIDED SO THAT ADEQUATE PRESENCE OF QUALIFIED AGENT IS OBTAINED.

REV #	REVISION	DATE
C	APPROVAL SET	1/10/2022

PROPRIETARY NOTICE

THIS DRAWING SHEET AND CONTENTS HEREIN ARE THE PROPERTY OF CIRCLE B. USE OF THIS DRAWING'S CONTENT OR DESIGN CONCEPTS FOR PURPOSES OTHER THAN ESTIMATING, DRAWING PREPARATION, AND/OR MANUFACTURING FOR CIRCLE B SHALL BE CAUSE FOR LEGAL RECOURSE BY CIRCLE B BARN CO INC.

PROJECT

DESCRIPTION

JOB #

REVIEWED BY

DRAWN BY

DATE

SPECIFICATION

ARCHITECT

ENGINEER

CONTRACTOR

Chris Bechara  
50 Golden Run Road  
Bolton, MA 01740

RENDERING

XXXX / XXXX

-

TJM

1/10/2022

SHEET 4 OF 18

Rev  
C  
2022-01-04 - Circle B - Bechara



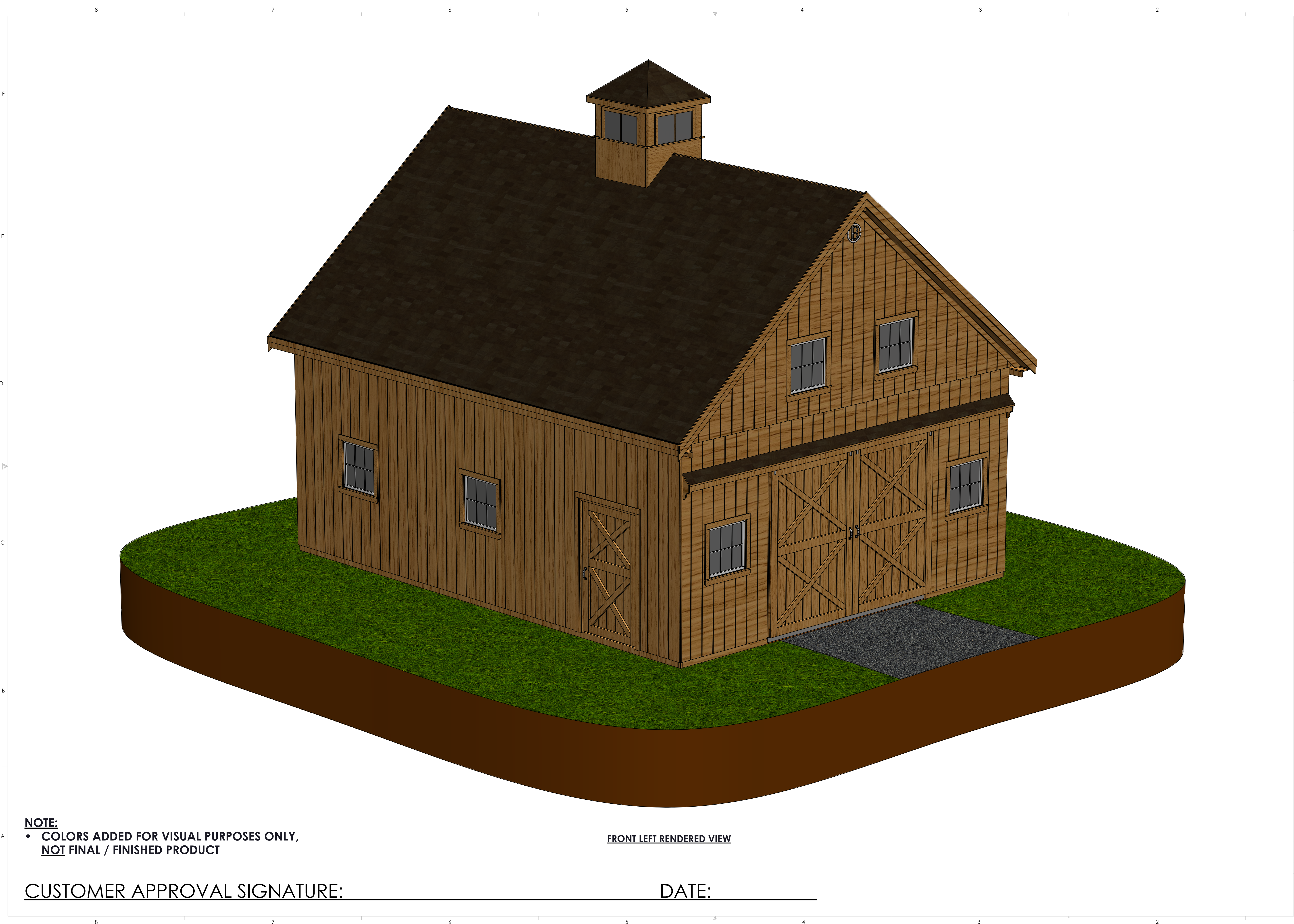

**NOTE:**  
• COLORS ADDED FOR VISUAL PURPOSES ONLY,  
**NOT FINAL / FINISHED PRODUCT**

**FRONT LEFT RENDERED VIEW**

**CUSTOMER APPROVAL SIGNATURE:** \_\_\_\_\_ **DATE:** \_\_\_\_\_

**Circle <sup>®</sup>B**  
**Barn Co.**

***- Equine Facility Specialists -***

**489 Neck Road  
Lancaster, Massachusetts 01523  
tel. (978) 368-8400  
fax (978) 368-9130  
www.circleb.com**

**ENGINEER DISCLAIMER**  
THE ENGINEER'S STAMP ON THIS DRAWING QUALIFIES THE STRUCTURAL DESIGN ONLY AND ASSUMES THAT THE FOUNDATION FOOTING BEARING SURFACE IS UNDISTURBED, OR PROPERLY COMPACTED, NON-ORGANIC SOIL WITH A MINIMUM BEARING ALLOWABLE OF 2000 PSF AND THAT ALL CONSTRUCTION WILL BE PERFORMED BY QUALIFIED CRAFTSMEN IN ACCORDANCE WITH THE 8TH EDITION OF THE MASSACHUSETTS BUILDING CODE. ON-SITE VERIFICATION OF CONSTRUCTION IS REQUIRED BY A QUALIFIED AGENT DURING DEMOLITION AND CONSTRUCTION TO VERIFY ASSUMPTIONS ARE CORRECT AND THAT CONSTRUCTION IS PROPERLY PERFORMED. IT IS THE CONTRACTOR'S OR OWNER'S RESPONSIBILITY TO ASSURE THAT TIMELY NOTIFICATION OF THE PROJECT PROGRESS IS PROVIDED SO THAT ADEQUATE PRESENCE OF QUALIFIED AGENT IS OBTAINED.

REV #	REVISION	DATE							
C	APPROVAL SET	1/10/2022							

**PROPRIETARY NOTICE**  
THIS DRAWING SHEET AND CONTENTS HEREIN ARE THE PROPERTY OF CIRCLE B. USE OF THIS DRAWING'S CONTENT OR DESIGN CONCEPTS FOR PURPOSES OTHER THAN ESTIMATING, DRAWING PREPARATION, AND/OR MANUFACTURING FOR CIRCLE B SHALL BE CAUSE FOR LEGAL RECOURSE BY CIRCLE B BARN CO INC.

PROJECT DESCRIPTION	Chris Bechara 50 Golden Run Road Bolton, MA 01740								
	SPECIFICATION								
	ARCHITECT								
	ENGINEER								
	CONTRACTOR								
RENDERING									
JOB #	XXXX / XXXX								
REVIEWED BY	-								
DRAWN BY	TJM								
DATE	1/10/2022								





CUSTOMER APPROVAL SIGNATURE: \_\_\_\_\_

DATE: \_\_\_\_\_

Circle B  
Barn Co.

- Equine Facility Specialists -

489 Neck Road  
Lancaster, Massachusetts 01523  
tel. (978) 368-8400  
fax (978) 368-9130  
www.circleb.com

**ENGINEER DISCLAIMER**  
THE ENGINEER'S STAMP ON THIS DRAWING QUALIFIES THE STRUCTURAL DESIGN ONLY AND ASSUMES THAT THE FOUNDATION FOOTING BEARING SURFACE IS UNDISTURBED, OR PROPERLY COMPACTED, NON-ORGANIC SOIL WITH A MINIMUM BEARING ALLOWABLE OF 2000 PSF AND THAT ALL CONSTRUCTION WILL BE PERFORMED BY QUALIFIED CRAFTSMEN IN ACCORDANCE WITH THE 8TH EDITION OF THE MASSACHUSETTS BUILDING CODE. ON-SITE VERIFICATION OF CONSTRUCTION IS REQUIRED BY A QUALIFIED AGENT DURING DEMOLITION AND CONSTRUCTION TO VERIFY ASSUMPTIONS ARE CORRECT AND THAT CONSTRUCTION IS PROPERLY PERFORMED. IT IS THE CONTRACTOR'S OR OWNER'S RESPONSIBILITY TO ASSURE THAT TIMELY NOTIFICATION OF THE PROJECT PROGRESS IS PROVIDED SO THAT ADEQUATE PRESENCE OF QUALIFIED AGENT IS OBTAINED.

REV #	REVISION	DATE
C	APPROVAL SET	1/10/2022

**PROPRIETARY NOTICE**  
THIS DRAWING SHEET AND CONTENTS HEREIN ARE THE PROPERTY OF CIRCLE B. USE OF THIS DRAWING'S CONTENT OR DESIGN CONCEPTS FOR PURPOSES OTHER THAN ESTIMATING, DRAWING PREPARATION, AND/OR MANUFACTURING FOR CIRCLE B SHALL BE CAUSE FOR LEGAL RECOURSE BY CIRCLE B BARN CO INC.

Chris Bechara  
50 Golden Run Road  
Bolton, MA 01740

SPECIFICATION  
ARCHITECT  
ENGINEER  
CONTRACTOR

ELEVATIONS

JOB # XXXX / XXXX  
REVIEWED BY -  
DRAWN BY TJM  
DATE 1/10/2022

SHEET 6 OF 18



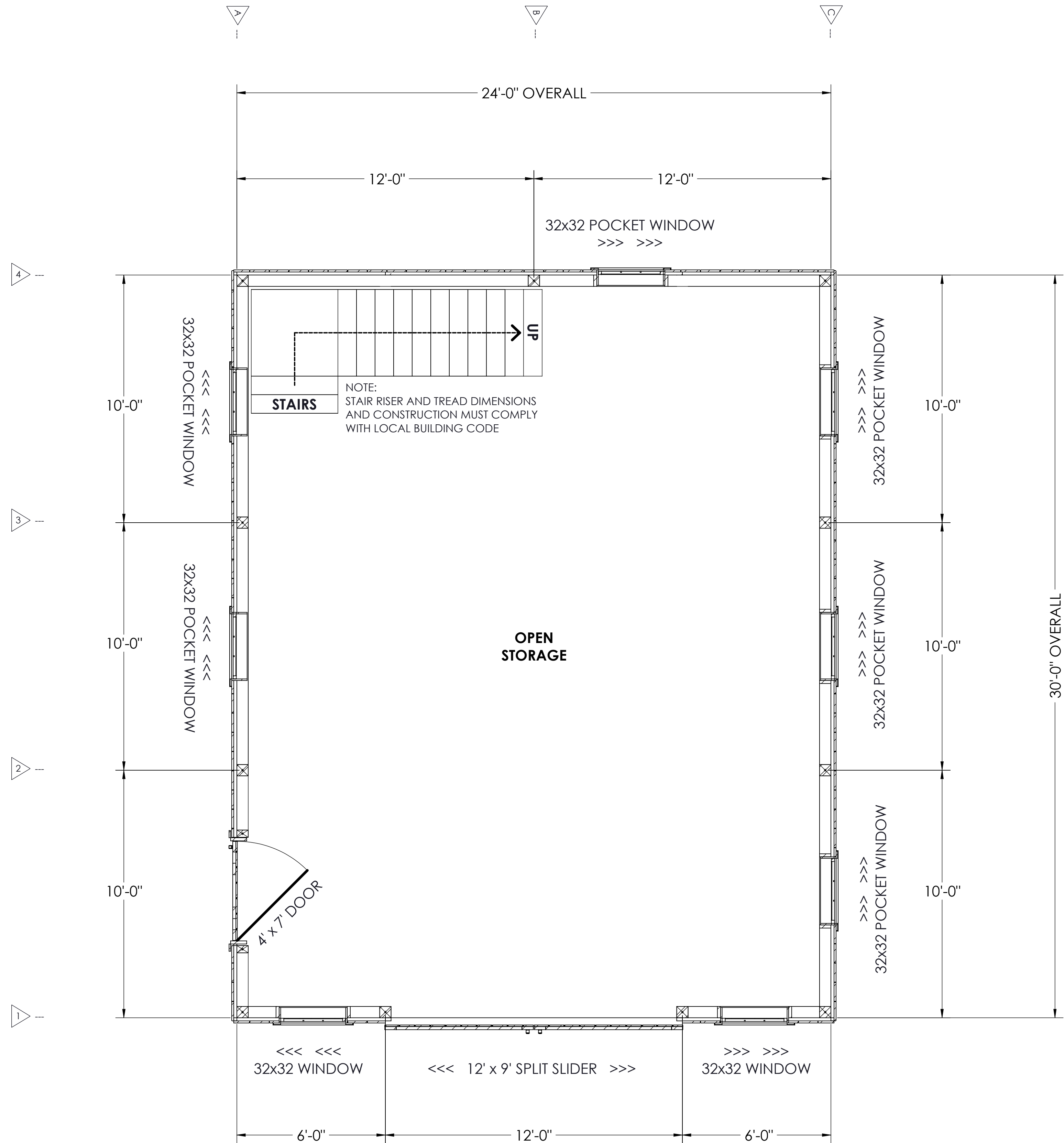

**FIRST FLOOR PLAN**  
SCALE  $\frac{3}{16}" = 1'$  (ON 11x17 PAPER)

CUSTOMER APPROVAL SIGNATURE:

DATE: \_\_\_\_\_

<div><div><div>Circle® Barn Co.</div><div><div><div>- Equine Facility Specialists -</div><div>489 Neck Road Lancaster, Massachusetts 01523 tel. (978) 368-8400 fax (978) 368-9130 www.circleb.com</div></div></div></div></div>		<div>REV C</div> <div>2022-01-04 - Circle B - Bechara</div>			
<div>E</div>					
<div><div>ENGINEER DISCLAIMER</div><div>THE ENGINEER'S STAMP ON THIS DRAWING QUALIFIES THE STRUCTURAL DESIGN ONLY AND ASSUMES THAT THE FOUNDATION FOOTING BEARING SURFACE IS UNDISTURBED, OR PROPERLY COMPACTED, NON-ORGANIC SOIL WITH A MINIMUM BEARING ALLOWABLE OF 2000 PSF AND THAT ALL CONSTRUCTION WILL BE PERFORMED BY QUALIFIED CRAFTSMEN IN ACCORDANCE WITH THE 8th EDITION OF THE MASSACHUSETTS BUILDING CODE. ON-SITE VERIFICATION OF CONSTRUCTION IS REQUIRED BY A QUALIFIED AGENT DURING DEMOLITION AND CONSTRUCTION TO VERIFY ASSUMPTIONS ARE CORRECT AND THAT CONSTRUCTION IS PROPERLY PERFORMED. IT IS THE CONTRACTOR'S OR OWNER'S RESPONSIBILITY TO ASSURE THAT TIMELY NOTIFICATION OF THE PROJECT PROGRESS IS PROVIDED SO THAT ADEQUATE PRESENCE OF QUALIFIED AGENT IS OBTAINED.</div></div>					
<div><div>REV #</div><div>C</div><div></div><div></div><div></div><div></div><div></div><div></div><div></div><div></div></div>				<div>D</div>	
<div><div>REVISION</div><div></div><div></div><div></div><div></div><div></div><div></div><div></div><div></div><div></div></div>				<div></div>	
<div><div>DATE</div><div>1/10/2022</div><div></div><div></div><div></div><div></div><div></div><div></div><div></div><div></div></div>				<div>C</div>	
<div><div>APPROVAL SET</div><div></div><div></div><div></div><div></div><div></div><div></div><div></div><div></div><div></div></div>				<div></div>	
<div><div>PROPRIETARY NOTICE</div><div>THIS DRAWING SHEET AND CONTENTS HEREIN ARE THE PROPERTY OF CIRCLE B. USE OF THIS DRAWING'S CONTENT OR DESIGN CONCEPTS FOR PURPOSES OTHER THAN ESTIMATING, DRAWING PREPARATION, AND/OR MANUFACTURING FOR CIRCLE B SHALL BE CAUSE FOR LEGAL RECOURSE BY CIRCLE B BARN CO INC.</div></div>				<div></div>	
<div><div>PROJECT DESCRIPTION</div><div>Chris Bechara 50 Golden Run Road Bolton, MA 01740</div></div>				<div>B</div>	
<div><div>SPECIFICATION</div><div>ARCHITECT</div><div>ENGINEER</div><div>CONTRACTOR</div></div>				<div></div>	
<div><div>FLOOR PLAN</div></div>				<div>A</div>	
<div><div>JOB #</div><div>XXXX / XXXX</div></div>				<div></div>	
<div><div>REVIEWED BY</div><div>-</div></div>				<div></div>	
<div><div>DRAWN BY</div><div>TJM</div></div>				<div></div>	
<div><div>DATE</div><div>1/10/2022</div></div>				<div></div>	
<div><div>SHEET 8 OF 18</div></div>				<div></div>	



## DOOR SCHEDULE

QUANTITY	SYMBOL	DESCRIPTION	ROUGH OPENING	UNIT DIMENSION	SLIDE / SWING	WALL THICKNESS
1		12' x 9' DOUBLE SLIDER	138" x 108"	144" x 108"	SPLIT	7 <sup>3</sup> / <sub>4</sub> "
1		4' x 7' EXTERIOR PASSAGE	52 <sup>1</sup> / <sub>2</sub> " x 90"	48" x 84"	IN-RIGHT	7 <sup>3</sup> / <sub>4</sub> "

## WINDOW SCHEDULE

QUANTITY	SYMBOL	DESCRIPTION	ROUGH OPENING	UNIT DIMENSION	SLIDE / SWING	WALL THICKNESS
4		32" x 32" POCKET SLIDER, 6-LIGHT	33" x 33"	32" x 32"	POCKET - LEFT	7 <sup>3</sup> / <sub>4</sub> "
4		32" x 32" POCKET SLIDER, 6-LIGHT	33" x 33"	32" x 32"	POCKET - RIGHT	7 <sup>3</sup> / <sub>4</sub> "
4		32" x 32" SINGLE PANE, (LOFT)	33" x 33"	32" x 32"	FIXED	8 <sup>1</sup> / <sub>4</sub> "

**CUPOLA**

QUANTITY	SYMBOL	DESCRIPTION	ROUGH OPENING	UNIT DIMENSION	GLASS / LOUVERS	ROOF PITCH
1		4' x 4'		48" x 48"	GLASS	10"

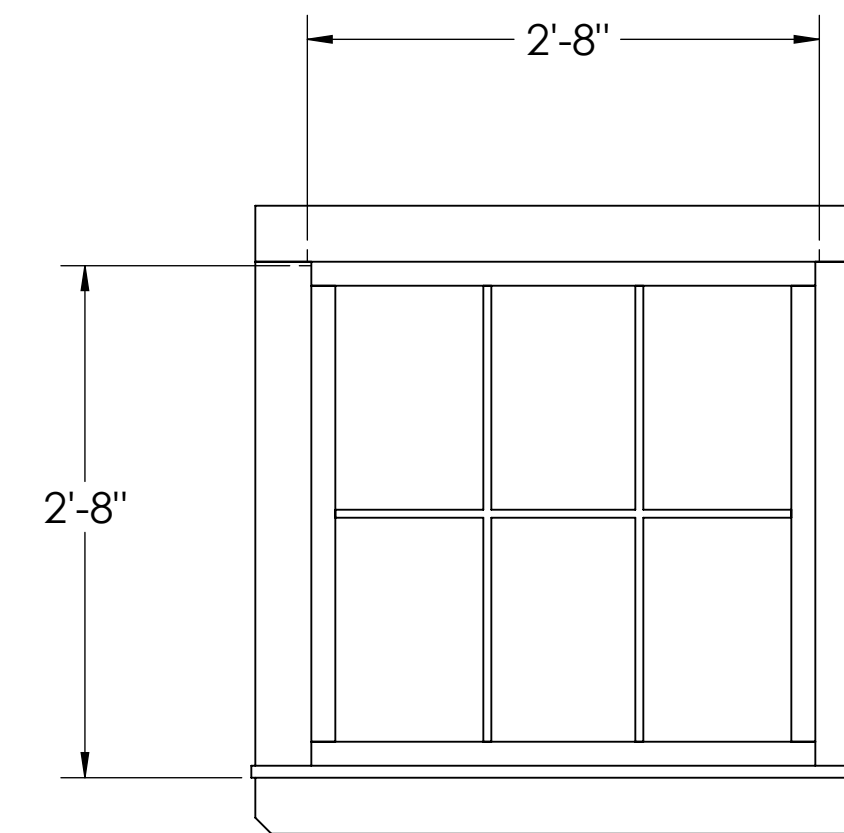
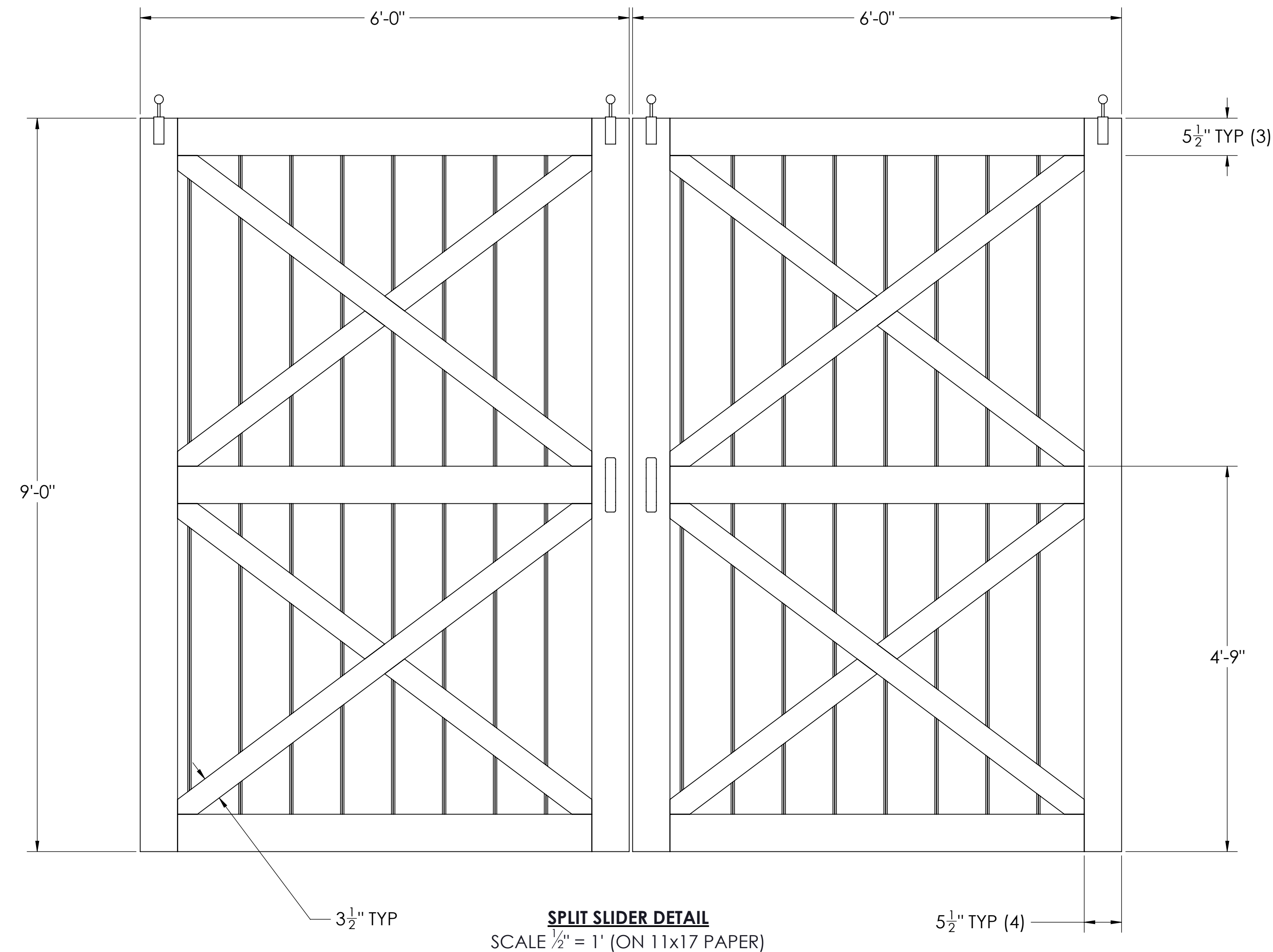

**POCKET WINDOW DETAIL**  
SCALE 1/2" = 1' (ON 11x17 PAPER)

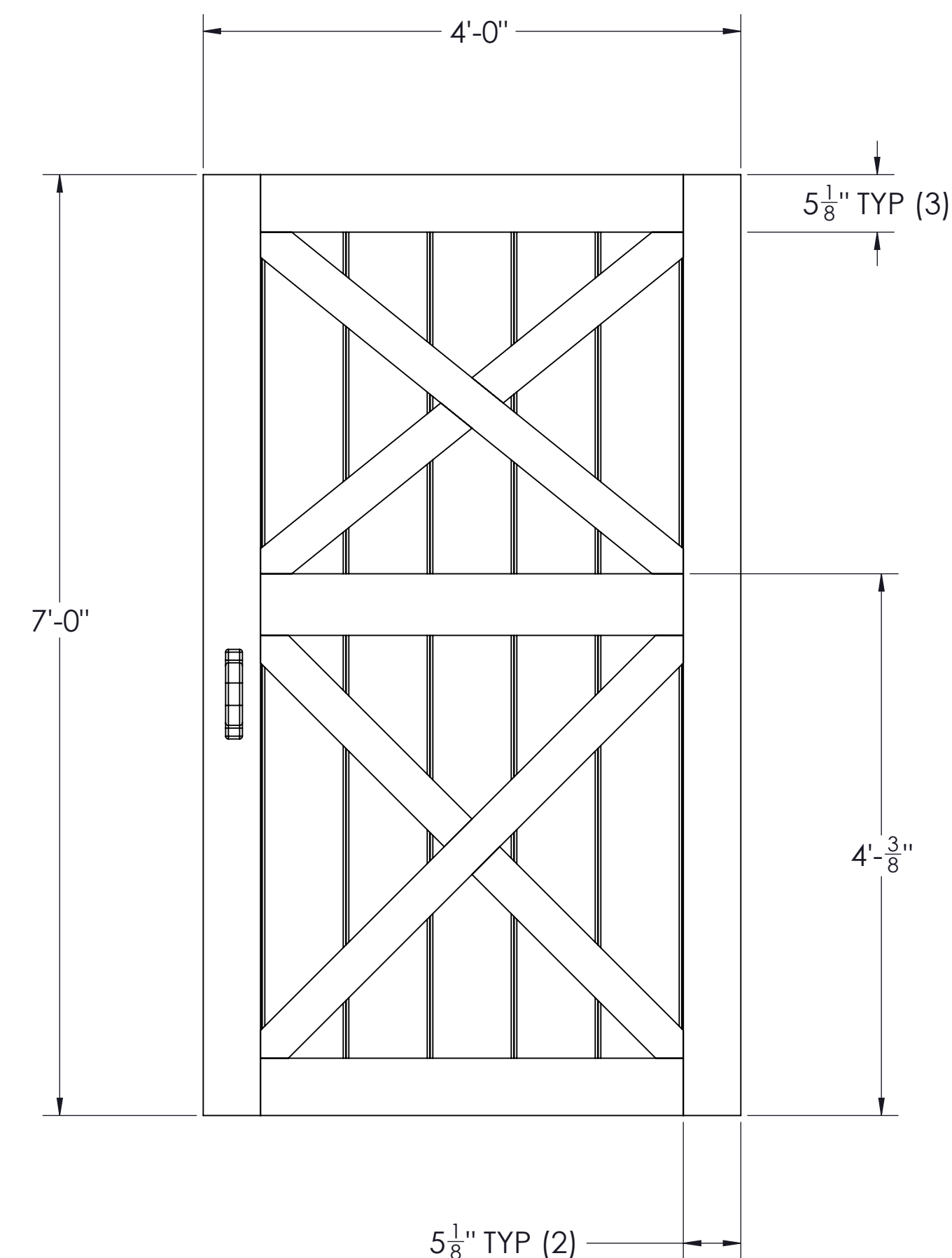

**EXTERIOR DOOR DETAIL**  
SCALE  $\frac{1}{2}" = 1'$  (ON 11x17 PAPER)

CUSTOMER APPROVAL SIGNATURE: \_\_\_\_\_ DATE: \_\_\_\_\_

DATE:

Circle®  
Barn Co.

**- Equine Facility Specialists -**

**489 Neck Road  
Lancaster, Massachusetts 01523  
tel. (978) 368-8400  
fax (978) 368-9130  
www.circleb.com**

**ENGINEER DISCLAIMER**  
THE ENGINEER'S STAMP ON THIS DRAWING QUALIFIES THE STRUCTURAL DESIGN ONLY AND ASSUMES THAT THE FOUNDATION FOOTING BEARING SURFACE IS NOT TURBID, IS PROPERLY COMPACTED, NON-ORGANIC SOIL WITH A MINIMUM BEARING ALLOWABLE OF 2000 PSF AND THAT ALL CONSTRUCTION WILL BE PERFORMED BY QUALIFIED CRAFTSMEN IN ACCORDANCE WITH THE 8TH EDITION OF THE MASSACHUSETTS BUILDING CODE. NO CRITICAL CONSTRUCTION INSPECTION IS REQUIRED BY A QUALIFIED AGENT DURING DEMOLITION AND CONSTRUCTION TO VERIFY ASSUMPTIONS ARE CORRECT AND THAT CONSTRUCTION IS PROPERLY PERFORMED. IT IS THE CONTRACTOR'S OR OWNER'S RESPONSIBILITY TO ASSURE THAT THE NOTED ASSUMPTIONS AND PROJECT PROGRESS IS PROVIDED SO THAT ADEQUATE PRESENCE OF QUALIFIED AGENT IS OBTAINED.

[illegible]

**PROPRIETARY NOTICE**  
THIS DRAWING SHEET AND CONTENTS  
HEREIN ARE THE PROPERTY OF CIRCLE B.  
USE OF THIS DRAWING'S CONTENT OR  
DESIGN CONCEPTS FOR PURPOSES OTHER  
THAN ESTIMATING, DRAWING  
PREPARATION, AND/OR MANUFACTURING  
FOR CIRCLE B SHALL BE CAUSE FOR LEGAL  
RECOURSE BY CIRCLE B BARN CO INC.

Chris Bechara  
50 Golden Run Road  
Bolton, MA 01740

NOTES

## CONCEPT

NEER

TRACTOR

115

DESCRIPTION	S	A	W	C
-------------	---	---	---	---

JOB #	XXXX / XXXX
-------	-------------

REVIEWED BY	-
-------------	---

DRAWN BY	TJM
----------	-----

DATE	1/10/2022
------	-----------

SHEET 18 OF 18